

Together We Can....

... Partner for Better Schools

... Create a Stronger Community



... Inspire Future Leaders

2012 – 2013 Annual Report

July 1, 2012 – June 30, 2013

Message from the Chairman

On behalf of the El Segundo Education Foundation (Ed!), it is my distinct honor to thank the citizens, businesses, students and their families who supported Ed! throughout the 2012 -2013 school year.

Due to your generous donations we exceeded our fundraising goal by \$50,000, allowing the Education Foundation to grant a total of \$950,000 to support an invaluable curriculum for the students of the El Segundo Unified School District. This grant funded critical programs such as the Biomedical Sciences, Literacy, Math, Robotics, Music, Engineering and International Baccalaureate to name a few. Visit the Foundation's website at www.ESEdF.org to get up-to-date info on Ed!'s current events, programs, and successes.

The El Segundo Education Foundation will continue to fund curriculum and critical programs, which will maintain a high standard of excellence for the betterment of our students, our schools, and our community.

Best regards,



Jayne D. Pimlott
Chairman
El Segundo Education Foundation

Vision

The El Segundo Education Foundation will lead our community partners, businesses, families, and individuals in recognizing the value of contributing time, talent, and resources to local public schools as the cornerstone of a productive and vibrant community, making El Segundo a desirable place to live, work, and raise a family.

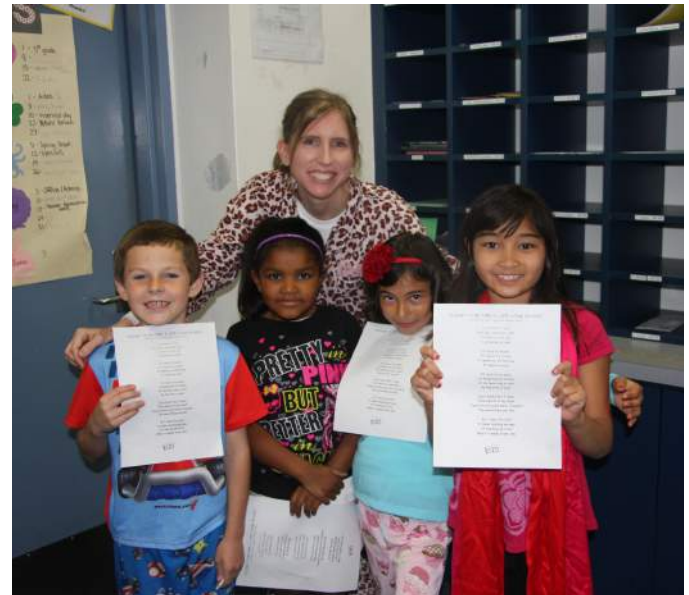

Mission

The El Segundo Education Foundation represents a partnership of business, individuals, and families organized to support and enhance programs of the El Segundo Unified School District and to promote excellence in education.

FY 13 Successes

Between July 2012 and June 2013, the Ed! Foundation saw a lot of positive changes!



Grant Funding

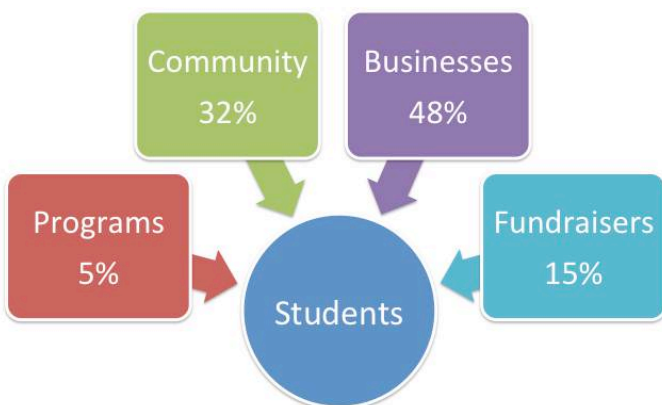

Where Your Money Goes

The El Segundo Unified School District has made a commitment to provide relevant educational experiences for our children, and the outcomes we've seen ensure us that our work to support these efforts matters. Your generous contributions to Ed! helped provide the following 21st Century Skills across the district:

2012-2013 Grant

Critical Thinking

Junior Achievement (\$5,000) 3rd - 5th Graders
The Stock Market Curriculum (\$3,000) 3rd - 5th Graders
International Baccalaureate (\$25,000) ESMS
The CMAST Program (\$25,000) ESMS
Robotics (\$30,000) ESMS and ESHS
STEPUP/ Lego Program (\$8,000) 5th Graders
Biomedical Sciences Pathway (\$102,000) ESHS



Creativity

Technology (\$95,000) K-12th Graders
STEAM (\$40,000) K-12th Graders
Music/Vocal Programs (\$145,000) K-12th Graders
Musical Instruments (\$20,000) ESMS and ESHS
Graphic Arts Lab (\$20,000) ESHS

Collaboration

AVID Program (\$65,000) ESHS
Link Crew (\$5,000) ESHS
PE Teachers (\$100,000) 3rd - 5th Graders



Communication

ESHS Drama Program (\$15,000) ESHS
Literacy Programs (\$92,000) CSS and RSS
ESMS Counselor (\$85,000) ESMS
ESHS Counselor (\$70,000) ESHS

El Segundo Education Foundation

Statements of Financial Position

June 30, 2013 and June 30, 2012

ASSETS

	<u>2013</u>	<u>2012</u>
Current Assets		
Cash and cash equivalents	\$ 476,980	\$ 560,450
Certificates of deposit	103,785	103,010
Other current receivable	11,331	-
Prepaid expenses	<u>3,652</u>	<u>3,252</u>
Total current assets	595,748	666,712
Endowment	<u>1,782,067</u>	<u>1,562,357</u>
Total assets	<u>\$ 2,377,815</u>	<u>\$ 2,229,069</u>

LIABILITIES AND NET ASSETS

Current Liabilities		
Accrued expenses	\$ 1,412	\$ 4,523
Deferred revenue	169,518	127,687
Grant payable	<u>-</u>	<u>225,000</u>
Total current liabilities	170,930	357,210
Unrestricted net assets	<u>2,206,885</u>	<u>1,871,859</u>
Total liabilities and net assets	<u>\$ 2,377,815</u>	<u>\$ 2,229,069</u>

El Segundo Education Foundation Statements of Activities

For the years ended in June 30, 2013 and June 30, 2012

	<u>2013</u>	<u>2012</u>
Revenues		
Contributions	\$ 1,115,226	\$ 982,410
Program income	171,230	140,845
Fundraising event income	272,690	267,775
Donated goods and services	42,605	41,055
Investment earnings (losses)	138,264	(8,894)
Other income	<u>4,150</u>	<u>-</u>
Total revenues	<u>1,744,165</u>	<u>1,423,191</u>
Expenses		
Program services	1,229,917	1,069,878
Management and general	83,870	66,692
Fundraising	<u>95,352</u>	<u>147,514</u>
Total expenses	<u>1,409,139</u>	<u>1,284,084</u>
Increases (decreases) in net assets	335,026	139,107
Net assets, beginning of year	<u>1,871,859</u>	<u>1,732,752</u>
Net assets, end of year	<u>\$ 2,206,885</u>	<u>\$ 1,871,859</u>

2012 Summer Academy

June 25 – July 27

The Ed! Foundation is grateful to be able to provide students of ESUSD and throughout the South Bay the opportunity to take classes for enhancement, enrichment, and remediation over the summer.



Get it done and have some fun!

Summer
School Academy for
high school, middle school
and elementary school students

<u>CREDIT COURSES: High School</u>		<u>NON-CREDIT COURSES:</u>		
<ul style="list-style-type: none">• English 9*• English 10*• English 11*• English 12*• Biology 1A/1B*• Algebra 1A/1B*• Geometry 1A/1B*• Credit Recovery Arena High*	<ul style="list-style-type: none">• World History Online• World History• US History Online• US History• Photography 1A/1B• Graduation Requirements	<u>Elementary School</u> <ul style="list-style-type: none">• Cooking Academy• Enriching Experiences in Reading and Writing through Art• Kindergarten Extension• Science and Math Adventure Club	<u>Middle School</u> <ul style="list-style-type: none">• Comic Book Workshop Computer Design• Cooking Academy• Exploring Art• Exploring Disney through Writing• Language Arts Summer• Middle School Math• Tennis Academy	<u>High School</u> <ul style="list-style-type: none">• Basketball Skills• Comic Book Workshop• Cooking Academy Semester 1 and 2• Freshman Preparation• Public Speaking and Debate• Soccer Academy• Tennis Academy

* Remediation Credit ONLY (Semester Long) - no advancements

Open to high school, middle school and elementary school students from all school districts

4th Annual Ed! Mom's Night Out

Thursday, November 15, 2012

The Hacienda Hotel hosted the Foundation's fourth annual Ed! Mom's Night Out fashion show and comedy night on Thursday, November 15th. Ladies from all through the South Bay enjoyed an evening of boutique shopping, a fashion show highlighting looks from local stores, and fundraising at the popular event.

The evening raised over \$10,000 for the Foundation. All proceeds went towards Ed!'s pledged grant of \$900,000 to ESUSD for the 2012-2013 school year.

Thank You to the Vendors and Raffle Contributors

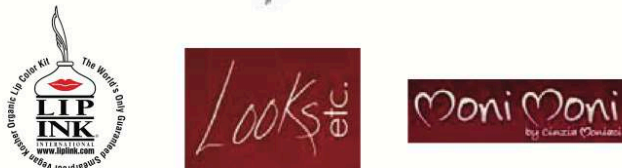

Ed! Mom's Night Out

El Segundo Education Foundation
November 15, 2012
Hacienda Hotel



Thank You to Our Generous
Sponsors

2013 Ed! Gala – Party in the Park

Friday, May 17, 2013

Over 500 El Segundo neighbors attended the Foundation's signature event at Chevron Employee Park on Friday, May 17th. Attendees enjoyed an evening of food and beverage tasting from over 25 local restaurants, silent and live auctions, and live music from the local band the Really Bad Neighbors.

The evening honored Chevron Refinery in appreciation for the years of support and dedication to education in our community.

Thank you to all of our Sponsors, Supporters, Restaurants, Entertainment, Attendees, and Auction Donors for helping us to create such a successful Party in the Park to benefit the El Segundo Unified School District. The El Segundo Education Foundation is proud to be a part of your community!



Gala Sponsors:



Duane Conover



Table Sponsors:

Continental Development Corporation
El Segundo Commercial Pro
The Magid Family

NRG
The Pimlott Family
Scher-Tornicelli Investment Group
of Wells Fargo Advisors

Supervisor Knabe
VIP, Inc. - Vidmar/Briney Family

Restaurants:

1440 Bistro & Bar
at the Embassy Suites
LAX South



The Tipton Family



25th Annual Strokes of Genius Golf Tourney

Friday, June 21, 2013

The Strokes of Genius Golf Tournament is the Foundation's longest-standing fundraiser. This year's 25th annual golf tournament was held at the Rio Hondo Golf Course on Friday, June 21st. Golfers enjoyed 18 holes accompanied by lunch, dinner, and raffle prizes. Thanks to each and every participant, sponsor, and raffle prize donor who made 2013 a huge success!

Thank you to all of our Sponsors and Golfers for teeing off at the 25th Annual Strokes of Genius Golf Tournament to benefit ESUSD.



TOURNAMENT TITLE SPONSORS



PiperJaffray®



EVENT SPONSORS



DINNER SPONSORS



David Reimann
THE REIMANN LAW GROUP
GOOD IDEAS. GOOD WORK. SOLVING PROBLEMS.

PiperJaffray®



HOLE-IN-ONE SPONSOR



CART SPONSOR

Washington Iron Works

TEE SPONSORS

Craig Tools
Patrick & Teri Douchette
Dreyfuss Construction
ESFA
Frank & Susan Glynn
Infinite Learning

The Jewelry Source
Chris & Jayne Pimlott
Michele Rogers, O.D.
SAGA Architecture
Sherrill Family
Bill and Carol Watkins

641 Sheldon Street, El Segundo, CA 90245, 310-615-2650 ex. 1229, info@ESEdF.org
The El Segundo Education Foundation (FEIN 95-3885992) is a tax-exempt organization under Section 501(c)(3) of the Internal Revenue Code.

Friends and Supporters of Ed!

Throughout the year, Ed! is honored as a beneficiary of various other community events and programs. Ed! could not be more grateful to have such overwhelming support for public education.

Commissions for Education – Alex Abad, Founder
Community Wellness Day
Holiday Bash
Mayor's Good Friday Breakfast

Ralph's Community Contribution Program
Santa Run
Skechers Pier to Pier Friendship Walk



Volunteers

Our thanks go out to the community members, parents, friends, and students who volunteer for Ed! throughout the year. Please join us in thanking them for their service:

Kisten Abramson	Brenda Forsythe	Chase Lueck	Cory Rhodes
Carrie Agnew	Tom Forsythe	Diana Lueck	Kelsey Rhodes
Amanda Araque	Shiela Fowler	Gavin Lueck	Rhianna Rich
Kara Baldino	Hunter Gabel	Greg Lueck	Mike Rice
Ryan Baldino	Laura Gabel	Maria Luetgens	Serena Ross
Ellyse Barriga	Starla Gales	Shannon Magid	Cindy Schrieber
Windri Barriga	Byron Galindo	Shaun Magid	Shiela Semencar
Meredith Beachly	Sherri Gaston	Wendy Magid	Nina Sennot
Deanna Bedoyan	Bethany Gianusso	Isabella Mai	Carol Shaw - Loose
Bebe Buchen	Shari Gulian	Joyce Mann	Drew Sherrill
Perry Boulgarides	Bev Hager	Matthew Marsh	Kristie Sherrill
Chuck Boyce	Marsha Hansen	Oliver Mason	Lee Sherrill
Garret Boyce	Beth Hapke	Claire Maxwell	April Shevlin
Lee Boyles	Hayden Hapke	Emily Maxwell	Jill Simpson
Annie Briney	Hunter Hapke	Samantha Maxwell	Cheryl Smith
Caitlin Briney	Katia Harding	James McCall	Kevin Smith
Mike Briney	Szofia Harding	Don McClemens	Suzanne Smith
Kevin Chandler	Caitlin Heck	Evelyn McFarlane	Dawn Sohigian
Brenda Colbert	Janice Hickey	Christine Moen	Sharon Steele
Jennifer Craig	Marge Hinzo	Cindy Mortesen	Beth Stephens
Suzanne Curtin	Nancy Jacobson	Beth Muraida	Charmaine Stephens
Max Curtin	Bob Johnson	Donna Murphy	Gordon Stephens
Aryel Davis	Jean Junyszek	Ed Myska	Gerry Stephens
Gail Davis	Alex Kaiser	Scot Nicol	Lynn Stier
Kelly Davis	Eric Kattan	Alli Nieves	Julie Stolnack
Fotis Davlantis	Laura Kigawa	Henry Nieves	Noah Stone
Sarah Davlantis	Gabbi Kohout	Audrey O'Conner	Anna Studier
Marianne Dawkins	Sherry Kramer	Trinity Parascandola	Ed Su
Tyrone Dawkins	Anne Kurke	Maribel Pascarelli	Amanda Thoman
Michelle Dennis	Amanda Lambert	Alyssa Pellegrin	Jessica Thornberg
Nathalie Desbiens	Kirsten Larson	Mari Peters	Elizabeth Tobias
Jack Desemone	Ashley Lawson	Chris Pettiford	Edie Ung
Lisa Desemone	David Lawson	Anne-Marie Piibe	Emily Ung
Maddy Desemone	Megan Lawson	Alexandra Pimlott	Trevor Unterburger
Deborah Dichochea	Michelle Lawson	Bruce Pimlott	Dickie Van Breene
Alex Domnikov	Abigail Layne	Chris Pimlott	Herason Wang
Carlos Donahue	Emilee Layne	Michael Pimlott	Jameson Wang
Ellen Dull	Jake Layne	Isabelle Pirsztuk	Julie Warner
Brent Dyckman	Scott Layne	Mikyla Pirsztuk	Bill Watkins
Gilda Dyckman	Wyatt Layne	Percy Pirsztuk	Rosy Watkins
Michael Dyckman	Alice Lee	Sammy Pyon	Kirby Weaver
Troy Dyckman	Gwen Lipsey	Audrey Pyon	Tracy Weaver
Corrina Elder	Savannah Long	Suzy Rae	Leif Wilson
Juliana Farello	Scarlett Long	Christopher Reimann	Erland Wittig
Marie Felhauer	Michael Loose	Dave Reimann	Danielle Yoseloff
Frank Flores	Sam Loose	Nancy Reimann	Kristi Zeman

Matching Gifts, Tributes, & In-Kind Donations

Tributes

The following tribute gifts were made in 2012-2013:

In Honor of Richard Lundquist
ValleyCrest Landscape Maintenance

In Memory of Stuart Reeder,
Class of 1960
Linda G. Smith



In-Kind Donations

Ryan and Kara Baldino
The Briney Family
Chevron Products Company
Continental Development Corporation
ESUSD
Eriss Salon
ESMoA
George and Robin Funk
Kristi Hale
Hacienda Hotel

Joseph Harding
Mattel, Inc.
Murad
Ralf's Photography
The Really Bad Neighbors
South Bay Vital Signs
Ed Su – Studio Printing
The Jewelry Source
Stephanie and Rob Witt
Wyle Laboratories



Matching Gifts

Corporate matching gifts can your contributions to Ed!. A growing number of companies provided matching gifts to the Foundation in 2012-2013. Many thanks to our donors and their employers who gave this year:

AIG Matching Grants Program
Ameriprise Financial Employee Gift Matching Program
The Boeing Company Gift Match Program
Charles Schwab Foundation
Chevron Humankind Matching Gift Program
Chubb & Son Inc.
DIRECTV Matching Gift Center
Edison International
FM Global Foundation
Google Matching Gifts Program
JPMorgan Chase Foundation
Macy's Foundation

Microsoft Matching Gifts Program
Northrop Grumman Foundation
Opus Community Foundation
The Pimco Foundation
Tampa Bay Rays Baseball, LTD
Toyota Financial Services
Toyota Matching Gifts to Education
U.S. Bancorp Foundation
Verizon Foundation
The Walt Disney Company Foundation
William Morris Endeavor Entertainment Foundation

Community Business Partners

Ed! is proud to recognize our Corporate Partners who provide significant financial support for programs in ESUSD that promote 21st Century learning for our children. Contributions from the following companies help strengthen our community and our public schools.

Valedictorian \$50,000+

Continental Development Corporation
DIRECTV
Murad Family Foundation

NRG / El Segundo Power, LLC
Rosecrans Sepulveda Partners 3, LLC
(Plaza El Segundo)

Salutatorian \$25,00 - \$49,999

The Boeing Company
Chevron Products Company
Northrop Grumman

Skechers USA
State Farm

Dean's List \$10,000 - \$24,999

Beach, Freedman, Lim & Cleland
Citizens Business Bank
Hacienda Hotel

LA Lakers Youth Foundation
Mattel, Inc.
Raytheon

Wells Fargo Foundation
Wells Fargo Capital Finance

Honor Roll \$5,000 - \$9,999

Bank of Manhattan
Cadman Group
El Segundo Rotary Club

ESMoA
Grandpoint Bank

Toyota Motor Sales
Whole Foods Market

Leader \$1,000 - \$4,999

1-800-GOT-JUNK?
Best Pest Control Co.
Big 5 Sporting Goods
CC Layne & Sons, Inc.
ClearFreight, Inc.
Craig Tools, Inc.
C.W. Driver
Davis & DeRosa Physical Therapy
Deluca Trattoria

El Segundo Commercial Pro
El Segundo Police Officers Association
Good Stuff El Segundo
Inner Space Constructors
Kiwanis of El Segundo
Le Mans Body & Paint
Los Angeles World Airports
MARK Enterprises, Inc.
Prager & Fenton, LLP

Robert E. Murphy, DDS
SAGA Architecture
Servicon Systems, Inc.
Studio Printing
The Glass Idea Company
The Jewelry Source
Tri-Star Electronics
Wedgewood Enterprise Corporation
Wyle Laboratories

Superintendent's Roundtable

Local businesses, community members, and parents make up the Ed! Superintendent's Roundtable. This group of loyal donors supports the ongoing work of the Foundation through their commitment to annual giving of \$1,000 or more. Thank you to all of our SR members for making Ed! one of your top giving priorities.

Lifetime Members

Bill & Kim Bue Jr.

Duane H. Conover

Keith & Joy Schuldt

Ron & Marylee Swanson

Elite Members \$5,000 +

Alex & Doreen Abad
Anonymous Grandparents
Cadman Group

William & Evelyn Chen
Aaron Frank & Jennifer Jacobson

Chris & Jayne Pimlott
Frank & Demi Rogozienski

C. Scott Spencer
Fred & Tina Studier

Diamond Members \$3,000 - \$4,999

Doug Beach
Robert & Christa Caban
Patricia Cardone
Jacqueline Davis
Jack & Lisa Desemone

Patrick & Teri Doucette
Dan & Sonja Duffy
Craig & Carolyn Elder
Gary & Kriss Harrigan

Jeremy & Judy Lai-Yates
Roanne Mahony
Roger & Michelle Nieves
Chris & Jeanie Powell

Lee & Chris Sherrill
Spencer & Madelon Smith
Wade & Cathy Stevens
Ryan Watkins & Sheron Dice

Platinum Members \$2,000 - \$2,999

Zeke & Susan Aceves
Raymond & Cindy Beckett
Bebe Buchen
Grant & Krista Carlson
Lily Craig
Dick & Nancy Croxall
Dwight & Ann Everest

Erin Foxworthy
Frank & Susan Glynn
Joseph Harding
Jeff & Kim Hart
David Johnson & Sue Leifield
Jerry Katzman
Craig Knoblock & Claire Bono

Gary & Robin Kohn
Dan Mabry & Deborah Kerns-Mabry
Narbik Manukian
Eric Mydland
Alex Rose
Walt & Phyllis Schumacher

Mary Joan Sherrill
Barry & Dina Thompson
V.I.P. Inc.
Richard Van Vranken
Erland & Naomi Wittig
Geoff & GERALYN Yantz



Superintendent's Roundtable (continued)

Gold Members \$1,000 - \$1,999

John Adkins & Katherine Wilcox	The Erb Family	Richard and Stephanie Leahy	David and Nancy Reimann
The Ali-Watkins Family	Michael and Heike Fallon	John and Paula Lee	Richard and Gilda Reitano
Ryan and Kara Baldino	Marie and Justin Fellhauer	Darryl and Tara Letchworth	Michael and Edie Rice
Tony and Pat Baldino	Scott and Penny Finders	Joey and Kelly Lin	Eric and Leslie Rigney
George R. Bardwil	Bill and Laurie Fisher	Rich and Stacey Long	Patty and Martin Ronney
Troy and Dale Bemis	Frank and Sue Fisher	Dave and Jessi Lubs	Mike and Mary Rotolo
Chris and Christine Bergren	Tom and Brenda Forsythe	Al Luna	Thomas and Ellen Russ
Bob and Barbara Berkes	The Fowler Family	Renee Lynch	Romeo and Mary Santos
Aaron Bernardin	The Francis Family	Marc and Shannon Magid	Whitney Schneider
Phil and Kate Bonney	Tim and Lisa Frei	Craig and Janine Maples	Jeff and Beth Schodorf
Rodney and Jodie Borba	Bill and Juanita Froelich	Bob and Patty Marak	Kenneth and Shelly Schofield
Rob and Jill Bredow	Suzanne Fuentes	Aristos and Conny Marinos	Richard & Wynnette Searle
Jeanette and Jim Brill	Jack and Darcy Fulmer	Daniel Martinez	Andrew and Kristie Sherrill
Mike and Barbara Briney	George and Robin Funk	Jim and Irene Maryoung	Thomas Simoneau
The Brooks Family	Carmen Furness	Steve and Ann Mazuk	Steve and Bobbie Smetana
Gregory and Kelly Burner	Greg and Laura Gabel	Mike and Sue McDermott	Russell Snyder
Mark Burton & Dickie Van Breene	The Gagliardi Family	Gregg and Helen McMullin	Patrick and Mary Stanford
Julie Bustrum	Ray and Joanne Gen	Eddie and Erika McRoberts	Steven & Branwen Steinhauser
Cindy Campeau & Michael McAllister	Dean and Anna Marie Georgious	Elke Miller	Eric and Beth Stoker
Eugene and Patricia Canzano	Scott and Deana Gerber	Kevin Miller	Phil and Julie Stalnack
Peter and Patricia Charland	Paul and Dee Giangrande	Steve and Bernadette Minton	William and Susan Studier
Mark and Danielle Christian	Matthew and Deborah Goglein	Robbie and Christine Moen	Francis and Eng Szetho
Steve and Esther Cleland	Christine Goldby	Steven and Sonia Mohr	The Suthanurak Family
Nancy Cobb	Jon and Erin Goss	Denise Moore	Jason Taylor
Continental Park Sculpture Fountain	Tolly and Lisa Graves	Matt and Silvia Muller	David and Kim Thoman
Don Cooper and Lisa Wilkin	Jeffrey Gray	Aaron and Judy Munger	Benny and Ashima Thomas
Edd and Jenny Davies	The Green Family	Tim and PJ Murphy	The Tipton Family
Ed and Gail Davis	Jason and Trina Gregory	Michelle Murata	Elizabeth Tobias
Scott and Monique Davis	Peter and Mary Haas	Ed and Nancy Myska	Jane Gordon Tourino
Jeanne Dawson	Mark and Lauren Hanlon	Steve and Sheila Nelson	Sky Troyer
Gregory and Eva Dell	Myron Harpole	Brenda Newman	Robert & Margie Underwood
Sunada and Sridhar Dhavala	Steve and Sheila Henry	Jeanie Nishime	Edie Ung
Mathias and Dorothy Diederich	Eric Hodder	Luke Olesiuk	Rose Van Hook
Erin O'Brien DiMaggio	Amanda Igi	Lynn O'Neil	Noel and Arlene Vinzon
Douglass Family Mortuaries	The Immel Family	Pavani Patil	Roy Virkler
Mike and Marcy Dugan	Carl and Nancy Jacobson	Jon and Angie Pearson	Joe and Heidi Wang
Steve and Michelle Dunton	Eduard and Kari Jaeger	David Peck	Bill and Carol Watkins
Mike and Stacy Durand	Robert and Linda Johnson	Dolores Peterson	Kirby and Tracy Weaver
The Dyckman's /Cars Muffler & Auto	Helen Jorna and David Weiss	The Phelps Family	Arnold and Karen Weiss
Randal and Kathleen Edwards	Scott and Kendall Katskee	Alary and Ann-Marie Piibe	Madelin Martin Wexler
Les and Julie Eisner	Thomas and Christina Kehl	Marc Pilkvist	John White
El Segundo PTA's	Dan and Lesli Kendall	Michael and Carol Pirsztuk	Kathy Wiley
El Segundo Senior Citizens Club	Gary and Robin Kohn	Jack and Celia Plotkin	Dan & Michelle Wilkinson
El Segundo Teachers Association	Anne Kremer and Ron Bijlsma	Brian and Cynthia Powell	Gregg and Terri Wind
Craig and Carolyn Elder	Dennis and Cindy Lang	Jim Quaschnick and Cheri Olsen	Mike & Tracey Zarneke
Martin Elliott and Kelly Watson	Timm and Michelle Lawson	Jennifer Janofsky Ralls & Lance Ralls	Mayra Zubia
Jeff and Jodie Emery	The Leach Family	In Memory of Stuart Reeder	

Thank You

Thank you to every individual, family, and business in the community who donated this year. The following \$1 - \$999 contributions were provided from July 1, 2012 – June 30, 2013.

Tim and Sondra Abrams	Tom and Annette Brozenec	Mary Cooper	The Egan Family
Paul and Kisten Abramson	Joan Brunckhurst	Mandy Cordeniz	Robert Ehlers
Sheryl Addotta	Jaime and Karl Bruskotter	Jose Cortes	Douglas Eisenman
Joan Adkins	Veronica and Michael Bryce	Tony and Mary Cotrufo	El Segundo Middle School Faculty
Leslie Kimiko Adlam	Leah and F. Gary Buckley	Linda Coughlin	Donna Emmett
Carrie Agnew	Tramanh Bui	David and Shelby Covey	Anita Emonts
Kevin and Tammy Albano	Louise and Brian Byrne	Renate and Stephen Craft	Bill and Wendy Endo
Steve and Stacie Aldapa	Cadman Group	Dan and Jane Cray	Steven Eno
Amin and Melath Alhassan	Serdar and Susana Cagan	Susan and Sean Cregg	Theresa Erickson
Jerry and Teresa Allen	California Community Foundation	Rea Mara Crinklaw	Carolina Escobar
Tita Allen	Alfredo and Kim Calimlim	Angela and John Curran	Arturo & Margarita Gomez-Euyoque
Cynthia Almanza	David and Susan Callahan	Suzanne Curtin	Roger and Catherine Everett
Jose and Ana Alvarez	Keith and Andrea Cameron	Amy Cutter	Richard and Viera Ewell
Annett Anderson	Brian and Maria Campbell	Scott and Lori Dallavo	Tom and Melinda Ezzo
Eric and Amanda Anderson	Ronald Campbell	Sean and Sheryl Daniels	The Vitale Family
Demetress Anderson-Graham	Patrick and Brandy Carey	Eric and Bernadette Daroca	The Western Family
Eduard and Lisa Araque	Heidi and Geno Carignan	Linda Daubson	Rocco and Tammy Farelo
Frank and Edina Arjasbi	Brett and Lisa Carlson	Jack and Laura Davis	Gerald and Cynthia Feldman
Ricardo & Sharon Armendariz	John and Christine Carpenter	Lee and Debra Davis	Marie Feldman
Rick and Sheri Armijo	Floyd and Helen Carr Jr	Fotis and Sarah Davlantis	Anhayte Fenton
Earl and Stacy Arnold	William A. Carr	The Dawes Family	Jim and Diana Fenton
Tim and Robyn Arnold	Steve Carroll	David and Patricia De La Torre	Alan and Katie Fillingame
Jan Atkins	Tiffany Castro	Gladys De Wolf	Lisa Audrey Fisher
Hons and Jane Au	Craig and Gayle CdeBaca	Todd and Marcia DeAngelis	Erec and Darcie Fitzgerald
Tracy Avery	Arnel and Claudia Celestial	Terrence and Judith DeKretser	Liam Fitzgerald
Maria and Pablo Ayala	Mark and Ines Cervenak	Deanna Elaine Delello	Kevin and Cheryl Fitzpatrick
Ian Ayler	Olivier and Randie Chaine	Deluca Trattoria	Douglas A. Forsyth
Matthew and Maria Barden	Chris and Allison Chamberlin	James and Alison Denman	Helen Foster
Gregory Beard	Michael and Pamela Chandler	Aparna and Abhay Deodhar	William and Melissa Foster
Eric and Marie Beetner	Michael and Susan Chang	Francesca Joy DiBrito	Jason Donald Frank
Denise Berringer-Wood	Yasin Chaudhry	Kevin DiCerbo	Daniel & Judith Jamner-Freedman
Chris and Szilvia Bertout	Xavier and Jennifer Chavez	Dennis Diez	Brian and Michelle Freese
Anita Bevelheimer	Morris Chernick	Craig and Shannon Diller	Brian Friedman
Christina Bezouska	Edmund Waiman Cheung	Jerry Dillon	Ase Fuchs
Christina Biggerstaff	Laura Chittum	Diversified Crating & Packaging, Inc.	Thom and Ramona Fuhrmann
Robert and Crista Binder	Jared & Shawna Christensen	Jeff and Lisa Dixon	Sally Fuller
Brad Birch	Eric Christenson	Robert Dodge	Ereida Galda
Block Consulting Actuaries, Inc.	Ronald and Vivian Chu	Jessica Donahue	Joanne Galey
Jean Sunhee Bong	Candice Churchwell	Yadranka Draskovic	Albert Galicia
Mariano and Cheri Bonilla	Claire Maxwell	Denis and Anne Drohan	Charlotte Galleran
Jim and Peggy Boulgarides	Jennifer Clay	Pascal and Jannette Dropsy	Yolanda Galvan-Macias
Neal and Laura Jane Boushell	Jacques & Mary Clemenceau	Debbie Dumas	The Garcia Family
Randal and Jigisha Bouverat	Gary and Shuko Clouse	Ron and Nicole Dunaetz	Antonio Garcia
Lynnette Bowers	Maxine Coakley	Jake Dykeman	Philip & Stella Georgious
Brian's Taskforce	Bruce and Sonja Cochran	Seth and Sandi Edelstein	Peter and Bethany Gianusso
Kristienne Brooks	Christine M. Collette	Lorraine Edralin	Darlene Gilleres

Community Donors

(continued)

Thank You

Jamie Giverink
Drew and Lorraine Glickman
Lance Goldberg
Javier Gomez
Adrian and LeAnn Gonzalez
Manuel Gonzalez
Dr. Rush & Melanie Goodman
Christine Gottron
Randy and Staci Gould
Curtis and Evelyn Gravett
Heidi Graziano
Jack & Sharon Smyth-Greenhalgh
Barry Gribbon
Kelli Griffin
Shannon Griffin
Devin and Bridget Grim
Sergio and Lupita Gutierrez
Gary and Jacklyn Guy
Donald and Alma Guzman
Ivannia Guzman
Sharon Guzman
Mark and Christina Haley
Curtis and Karen Hamilton
Maygin Hamilton
Moritz Hammer
Peggy Hang
Wes and Jill Hansford
Beth and Michael Hapke
Jeri Harding
Amanda Harris
John and Alison Hart
William Hatcher
Nathanael Hawkins
D. John Heffron
James Helvey
David Herbst
Michele Herring
Carrie Hickert
Kelly Hicks
Tami Asayo Higa
Eric and Cindy Haro Hittelman
Tara Hitzig
Eric and Ruby Hoffman
Gary and Lola Hongo
Sienna Hopkins

Adam Nicolai & Tiffany Hopwood
Robert Hudspeth
James & Raychel Huff
Andy and Suzanne Hui

Roy and Karen Hurd
Anne Hurley
Sean Hurley
Robin Hurtt
Nikola & Djordjiana Ignjatovic
Mario Inga
Innkeepers USA
Tifonee Jackson
Eric and Debra Jacobson
Andrew and Elizabeth Jamner
Libor and Marisa Janicek
Nga Jeffries
Danny and Whitney Jenkins
John and Afsaneh Jerman
Jose Jimenez
Judith Johnson
Patricia Johnson
Casey and Shari Jones
Rowan Julius
Thomas and Susan Kacvinsky
Stacy Kahn
Diego Kaiser and Family
Paul and Jennifer Kakuske
Jin Kang
Andrew and Elpitha Kaperonis
Karampal Singh & Mandeep Kaur
Tom and Cornelia Kauth
Chris and Michelle Keldorf
Andrew John Kelley
Beth and Pat Kelly
Wilma and Tom Kendrick
Alejandro Kerns
Steve and Laura Kigawa
Sami and Hazel Kincaid
Chris and Dana King
Linda Kleiger
Randy and Jody Kleiger
Lawrence & Darlene Klingaman
William and Mary Klug
James and Paula Koch
David and Jana Kopecky
Richard and Edyta Koziol
Kalissa Krejcik
Jason Kroskity
Kumon Math & Reading
Center of El Segundo
Misha Kurniady
Todd and Molly Kusserow
L.E.K. Consulting LLC
Christopher Lachance

Scott and Kim Lambert
Andrea Lance
Marissa Land
Tad and Meighan Langlois
Kristi Harris and Paul Lanyi
John Lao
Alexander and Sherri Latif
Tracey Layana
Goran Lazarevic
Anne Le
Suzanne LeAnce
Erin and Chad Leatherman
John Lee
Joohwan Lee
Karen Lee
Rita Lee
Spencer Lee
Susanna Leighton
Ann Leonard
Eric and Pam Lev
Michelle Ya-Shen Li
Kent and Cathy Lindsay
Michael and Gwen Lipsey
Geoffrey and Alisa Lister
Rick and Theresa Loe
Russ and Marie Logan
Ryan and Amanda Loiacono
Travis and Trisha Long
Michael & Carol Shaw-Loose
Jeff and Chris Lubs
Robert and Maria Luetgens
Greg and Kittaya Luzniak
Ed and Carol Lynch
The Mackerer Family
Raheela Mahmood
Susan Marie Maisonet
Amy and Sean Mallen
Jennifer Malone
Jim and Laura Maloy
Nita Mann
Vincent and Armelle Marcais
Terry and Mary Marchewka
Douglas Marconet
Janette Mariano
Agustin and Alma Martinez

Mary Martinez
Christina Marie Martocci
Shawn and Lisa Matlosz
Van and Alison Mattiza

Robert McCann
Bobbette McDonald
Steven and Amy McDonald
Rob and Evelyn McFarlane
Joanne McGill-Press
Juda McGlover
James & Carolynne McLachlan
Jaysa McLinn
Michael & Miriam McMahan
Jennifer McMillon
John and Elizabeth Mead
Beatriz Medina
Philip and Tracey Meeks
Kevin Melanson
David and Julie Mellen
Messeret Assefa & Shawul Alemu
Michael Vickerman & Dana Barron
Theresa Miglin Patten
Mr. and Mrs. Denney Miller
Teresa N. Miller
Mina Kreski's Family
Jason and Cherie Mitchell
Virginia Mitchell
Adam Monin
Eslim Monroy
Benjamin Montalvo
Michael Mooko
Birgit and Doug Moore
Tiffany Moore
David and Valli Moore
Adrian and Abi Morales
Denis and Deborah Moran
Gerald and Elena Moreno
Teresita Moreno
Claudia Muehlenweg
Gerry and Beth Muraida
Ion and Maria Muslea
Kathryn Narahara
Silvio and Donna Natale
Dan and Kim Nebel
Rev Viktor Nehring
Gary and Lori Nelson
Tom and Pamela Nelson
Jonathon Neumann
Lynn Newman

Thu Hang Nguyen
Michael John Nolan
Siu Long and Kevin Nonoguchi
Patricia Northington

Community Donors

(continued)

Thank You

Stephanie Nuño
Philip and Stacie O'Connor
Rachel O'Connor
John and Sonya O'Donoghue
Aram Ohanesian
Kevin and Amy O'Keefe
David and Amber Okuno
Orgel Construction Management
Lucas and Kate O'Riley
Robert Ortiz
Brian and Leanne Ostler
Robert M. Pagan Construction Co.
David & Yvette Rookmaaker Pages
Bill Palace
Mary Paquin
Victor and Brenda Paranal
The Parascandola Family
Joe and Dena Parisi
Clark Parker
Jim and Connie Pate
Aikyatha Patil
Scott and Kristen Patterson
Paul Song and Song Cho
Steven Pawera
Susana Pederson
Dan and Jan Peebles
Gabriel and Nicole Peralta
Consuelo Peregrina
Eliana Pesce Castro
Adam and Gina Petuskey
Marc and Elaine Phelps
Michael A. Pimlott
Robert and Maria Pita
Cheryl Polsky
George Poppe & Rebecca Abbott
Glen and Keri Porter
Ed and Yvonne Portillo
Ravismankal & Chatura Prabhakar
Polly Price
The Priebe Family
Amanda Pulsipher
Brad and Celeste Puskas
The Putnam Family
Ling Zhong and Haichun Qiu
Manuel Quintero
James and Rose Ragan
David Ramirez
Tiffanie Randall
Niraj and Meeta Ranjan
Holly Rawlinson

Daniel and Ester Raymer
Jeff and Patty Reed
Leisel Reeser
David and Molly Reichle
The Remmers
Leigh and Grethe Rens
Albert and Lori Rico
Andy and Debbie Riggs
Joe and Molly Riordan
Tania Rios
Fernando Rivera
Krystal and Brian Robbins
Scott and Laurie Robert
Michele Roberts
Scott Rockwell
Bennett and Suzann Rogers
Robert Romero
Teresa Rooney
Dan and Jen Rosenfelt
Jason Rosenwald
Kevin Roundy
Jennifer Rowell
Robert and Gloria Roy
Rich and Denise Rubincam
Daniel and Ana Ruedas
Nancy Ryals
Stephanie Sabosky
Alma Santos
Tamara Saunt
Michael and Deborah Schepps
Kiley and Sherry Schmit
Dana Scott
Allen and Annie Semerdjian
Tony and Summer Sepci
Jennifer Seversen
Kane and Alma Shahabi
Dean Sherriff
Brett and Sloane Shinn
Anita Shoff
Dwayne and D'Nisa Simmons
William and Allison Simmons
Jason Michael Simon
Jasvir Kaur and Satpal Singh
Otis and Heidi Sistrunk
Deanna Skwarek
David Slatkin
Beth Slepp-Paz
Brad and Cheryl Smith
Rainy Smith
Jordan and Robyn Smith

Ron and Susan Smith
Ronald Smith & Jamie Dawley
Puspita & Tjendana Soesanto
Dawn Sohigian
Anjanette Spann
Elizabeth Spencer
Julie Spicer
South Bay Youth Sports
Greg and Marni St. Regis
Jeremy and Tracy Stahl
Andrew and Connie Steinberg
Jamie and Julie Sterba
Eric and Sue-Jean Stevenson
Scott and Judi Stonecipher
Jocelyn Suarez
Bin Sun
Carol and Stanley Sutor
Erik Svendsen
Kevin and Sarah Tague
The Talbot Family
Frank and Peggy Taormina
Dwayne and Lisa Tatnall
Steve and Sasha Taylor
The Alpert Family
The Mayeda Family
The Tilney Family
The Zeman Family
Dan and Lisa Thiel
D. Mark Thomas
Marvin Thomas
Rita Thomas
Matthew & Amber Thompson
Jeff and Jessica Thornburg
Patricia Alice Thornton
Christopher and Elaine Tichy
Alex and Teri Trachtman
Duc Van Tran
Laura and Gilbert Trujillo
Lauren Turner
David and Gabriella Twigg
Wendy Twiss-Ostensen
United Methodist Women
Kristina Unutoa
Hector Valente
Dean Van Eimeren
David Vasquez
Tarcis Verfaillie
Judy and Les Vielbig
Lorena Villa
Loyd and Jane Villanueva

Janice Vrona
The Vye Family
Jiri and Jindra Vylet
Michael & Sylvia Bagues-Wagner
Margaret Wahlrab
Ben and Kimberly Wakefield
Jennifer Walby
Andy and Kendra Walther
Wen Li and Jiehui Wang
Ryan and Christina Wantz
Russell and Maureen Watson
Richard and Heidi Weis
Debbie Weissman
William & Michelle Welchance
Craig Wellman
Scott and Christine Wensman
Dieema and Obed Wheaton
Richard and Michelle Wheeler
Shannon and Mark Whitener
Karen Whitney
Jeff and Natalie Wight
Lance and Connie Wight
Richard and Kimberly Wilbanks
June E. Williams
Mike and Stacy Williams
Mitzy Williams
Giselle Willick
Carol A. Wilson
Sandy Wingate
Steven and Stacey Winkler
Stephanie and Rob Witt
Lisa Wolpert
Benito and Alma Wood
Steven and Kim Wood
Nilda & Thomas Van der Woude
Christopher & Kristin Van Heuven
Mark and Andrea Yob
Jonathan and MJ Young
Laura Young
Stephanie Younger
Lanny Zechar

El Segundo Education Foundation Board of Directors

July 1, 2012 – June 30, 2013

Officers

Chairman:
Jayne D. Pimlott

Vice-Chairman:
Joe Harding

Chief Financial Officer:
Duane H. Conover, Esq

Secretary:
Christine Sherrill

Community Directors

Alex Abad
Barbara Briney
August W. Caimi, Esq.
Duane H. Conover, Esq.
Joe Harding

Linda Johnson
Tammy Long
Brenda Newman
Michelle Nieves
Jayne D. Pimlott

Michele A. Rogers, O.D.
Christine Sherrill
Susan Truax

Corporate Directors

Bank of Manhattan
Rick Sowers

Continental Development Corporation
Richard C. Lundquist
Sherry Kramer, Alternate

State Farm
Mary Ann Chicots

Chevron – El Segundo Refinery
Lily Craig

El Segundo Power, LLC (NRG)
Ken Riesz

Citizens Business Bank
Rich Heisen
Anthony Gouche, Alternate

Northrop Grumman
Laura Kirkpatrick

Directors Emeriti

Bill Bue
Floyd Carr, Jr.
Sam Douglass

William T. Mason
L. Scott Sharpe
Al Keahi

Ronald E. Swanson

Liaisons

Mayor, City of El Segundo
Carl Jacobson, 07/12-05/13
Bill Fisher, 05/13-06/13

Representation, ESUSD
Board of Education
Robin Funk, 07/12-12/12
Ann Coles 1/13-6/13

Superintendent, El Segundo
Unified School District
Dr. Geoff Yantz

ESEdF Staff

Director
Carol Pirsztuk

Communications
Molly Reichle
Andi Edgett

Finance
Heidi Wang

Business Advisory Council

The Foundation's Business Advisory Council, or BAC for short, was created in July of 2012 to support and promote Ed!. BAC members support the Foundation financially, attend and assist with fundraisers, and encourage future partnerships.

Business Advisory Council

All Yellow Taxi
Shirley Pe

Grandpoint Bank
Edward Myska

Studio Printing
Ed Su

Big 5 Sporting Goods
Rick Gridley

LA Kings
James Cefaly
Josh Veilleux

Time Warner
Katherine McDonald

Boeing Corporation
Tamika Lang

Mattel Children's Foundation
Deborah Dicochea

Washington Ironworks
Chris Powell

California Retirement Advisors
Chris Cordoba
Victoria Wilk

Murad, Inc.
Hilarie Murad

Xerox Corporation
Rebecca Friedman

DIRECTV
Tina Morefield

Raytheon Space and Airborne Systems
Aprill Y. Johnson

The Zislis Group
Mike Zislis

El Segundo Chamber of Commerce
Marsha Hansen

Regatta Capital Group
Spencer Kelly

El Segundo Herald
Heidi Maerker

Rock & Brews
Dave Furano

El Segundo Museum of Art
Brian Sweeney
Eva Sweeney

SAGA Architecture
Frank Glynn

Fisher Engineering
Bill Fisher

Skechers
Robin Ebert